

Entries: 9th Annual National Juried Exhibition

Artist's Name _____

Art work #1 Title

Year work completed _____ Price/NFS _____

Medium _____

Art Dimensions: W _____ H _____ D _____

Framed Dimensions: W _____ H _____ D _____

Installation requirements _____

Art work #2 Title

Year work completed _____ Price/NFS _____

Medium _____

Art Dimensions: W _____ H _____ D _____

Framed Dimensions: W _____ H _____ D _____

Installation requirements _____

Art work #3 Title

Year work completed _____ Price/NFS _____

Medium _____

Art Dimensions: W _____ H _____ D _____

Framed Dimensions: W _____ H _____ D _____

Installation requirements _____

4th art entry option (add'l entry \$10.)

Art work #4 Title

Year work completed _____ Price/NFS _____

Medium _____

Art Dimensions: W _____ H _____ D _____

Framed Dimensions: W _____ H _____ D _____

Installation requirements _____

Juror/Judge: Ron Boehmer



Ron Boehmer, originally from Baltimore, MD, received a BFA from Maryland Institute, College of Art and an MFA from the University of Pennsylvania. After living and beginning his painting career in Pennsylvania, he moved to Virginia in 1978. He taught studio art and art history in many Virginia colleges and was co-founder of the Beverly Street Studio School in Staunton.

Since 1984, Boehmer has exhibited in over 130 solo, group, and juried exhibitions and festivals, receiving more than 65 awards in painting or drawing, including more than 18 Best in Show Awards. He has served in the capacity of judge/juror, consultant, and workshop instructor for various arts and cultural and educational organizations in Virginia, Connecticut, Massachusetts, and North Carolina.

ronboehmer.com

Bower Center 8th Annual National Juried Exhibition

Award Winners



Best in Show: Donald Sunshine - Restoration, Trio, Passage



2nd Place: Sammy Allen - High Tide

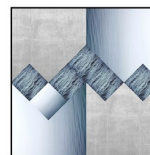

3rd Place: James Paul Jones
Photo Quilt #53

Awards of Merit



Ron Barlow - Anima



Susan Bradbury - Mark, Set, Go!



Jane Winters Frank
Romance, Perhaps

Juror's Choice

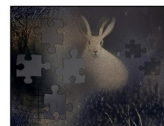

Robert Hunter
Down the Rabbit Hole
and Back



Nancy Laurent
Broken Stems



Ray Martin
Catching the Red Eye
from the West Coast

9th Bower Center Annual National Juried Exhibition

Exhibit Dates

May 18 - June 30, 2021

Juror/Judge: Ron Boehmer

Call for Artists

Entry Deadline: April 3, 2021



BOWER CENTER
for the arts

305 N Bridge St, Bedford VA 24523

540-586-4235

www.bowercenter.org

Exhibit dates: May 18-June 30, 2021

Important Dates:

April 3	Entry deadline - no changes after April 3
April 24	Notification to artists
May 14/15	Art delivery deadline - hand deliver: Fri/Sat May 14/15, noon-3pm Shipped art must arrive by May 15
June 11	Awards reception: 5-8pm Presentations/comments by juror at 6pm
Awards:	Best in Show \$750 & solo exhibit, 2nd \$400, 3rd \$200, and minimum of 3 Awards of Merit: \$75 each
July 1/2/3	Pick-up art, noon-3pm Check out with a Bower Center representative. Shipped art will be sent by July 9. No art released before 4pm, June 30.

Works will be accepted in numerous media including, but not limited to, painting, drawing, print-making, collage, mixed media, photography, mosaics, sculpture, fabric, and glass (stained and fused).

Eligibility:

This exhibition is open to all artists over the age of 18. **All entries must be original works** (no reproductions) and created by the artists *within the past three years* and not been in a previous juried exhibit at Bower Center. 2-D art must be in sturdy frames or gallery-wrapped and wired for hanging (no saw-tooth hangers or use of loops embedded in cardboard backing). Photographs should be mounted, if rippling shows, they may be rejected. **No art released before 4pm, June 30.**

Max size: 2D 60" in either direction

3D There is space for free-standing sculpture that is broad-based and of varying heights. Art requiring pedestal bases should be no larger than 15"-20" at the base and limited to 3' - 4' in height. **Note on the entry form if a pedestal is required.**

Entry Fee:

\$35 entry fee for up to 3 works of art, plus \$10. for a 4th art entry

Make checks payable to Bower Center and enclose with entry form, or enter and pay online: www.bowercenter.org.

Mail to: Bower Center for the Arts, 305 N Bridge St, Bedford VA 24523.

A completed entry form is required of all artists. Correct spelling and accuracy of all information is the responsibility of the artist. **Missing or illegible information may result in entries not being accepted. PLEASE PRINT.** Artists may submit entry forms via email – a PDF may be downloaded from Bower Center's website. It is formatted for legal size paper but can be reduced to print on letter size.

Optional: Artists may submit a statement to be placed beside art.

Jurying will be done from electronic files

Electronic file specifications:

JPG: 300 ppi, longest dimension 8" or 2400 ppi

2-3 detail images of a work may be submitted

3-D entries should always have additional views

File name: Last name, First name_Title of art work

If not entering on line:

Emailed entries go to: exhibits@bowercenter.org

Put 2020 Annual Juried in the email subject line.

Or send files on a CD via USPS (CDs will not be returned)

Sales:

All art may be for sale. Artist is responsible for providing correct pricing, entry lists, and identification labels. Bower Center will retain a 30% commission from sales of art sold during exhibit. Checks will be mailed to artists 3 weeks following the close of the exhibit.

Art not for sale must include a value for insurance purposes.

Mark NFS and the value in () on entry form.

Delivery:

Hand delivered art is to be brought to Bower Center Fri/Sat, May 14/15. Art shipped to Bower Center must be received by May 15 and include a UPS or FedEx pre-paid return shipping label. **DO NOT use Styrofoam peanuts or shredded paper as packing material.** Shipping containers must be sturdy and reusable for returning art work to the artist. Bower Center for the Arts will not be responsible for any damage incurred during transit. Works to be shipped will be sent by Friday, July 9. Artists will be notified of return shipment.

Liability:

Although care will be taken to protect all art, Bower Center cannot be responsible for damage or loss. During the time of this exhibition art will be insured for the retail price less the 30% commission amount.

Use of images of art in exhibit:

Bower Center has the right to use images of any art in this exhibit to promote the exhibition. Whenever possible artist credit lines will be given, but Bower Center is not responsible for an omission in any publication.

Put a business card size identification label on the **front and back** of each art entry. Include the following information:

Artist name Phone number or email address

Title of art work Medium Price

**When there is conflicting information,
the entry form is considered to be correct.**

ENTRY FORM - 9th Annual National Juried Exhibition

PLEASE PRINT

Mail to:

Bower Center for the Arts, 305 N Bridge St, Bedford VA 24523

Email to: exhibits@bowercenter.org

Or, enter and pay online at www.bowercenter.org

Add'l info, contact Dotti Stone: d.stone@bowercenter.org

Artist

Name_____

Address _____

City/State/Zip_____

Telephone (incl area code) (H) _____

(O) _____ (C) _____

Email address _____

Website (if available) _____

How did you hear about this exhibit? _____

I understand that submission of work in this exhibit constitutes an agreement to all rules, conditions and requirements set forth in this prospectus.

Signature

Date

PRINT entry information completely and accurately and put identification labels on the front and back of each art work and include: artist name, phone or email address, title of art, medium and price. Double check information! Be sure the titles are complete and prices correct. Match the entry form and the labels. When there is conflicting information, the entry form is considered to be correct. Include prices or NFS with insurance value (retail price, if it would have been for sale, in () after NFS).